

# SCRUTINY PLAN

A. 16478/92

49  
3/8

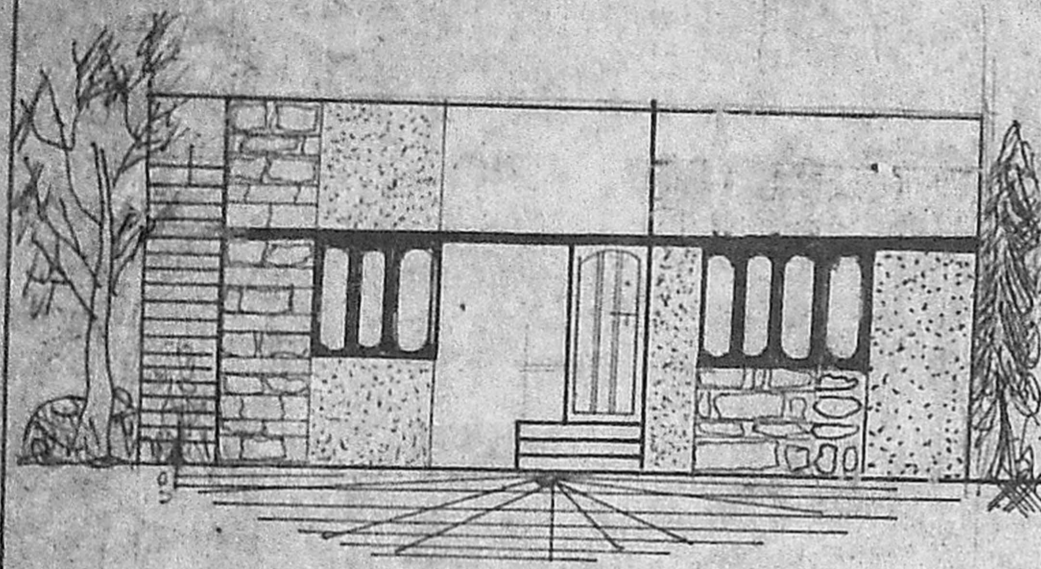

ELEVATION

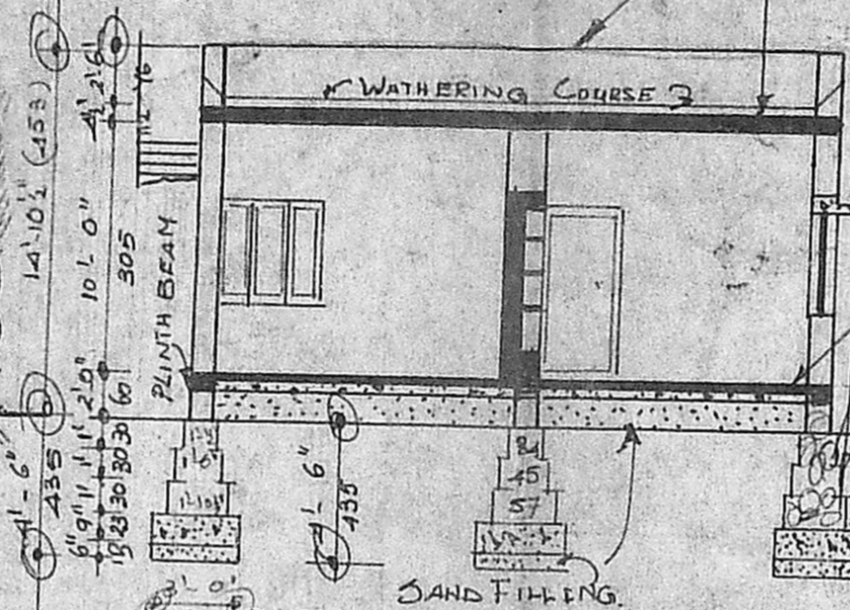

SECTION ON PP

Planning Permit No. A/1570/92

**APPROVED**

R.C.C. LINTEL SUNSHADE  
SUBJECT TO THE CONDITIONS IN  
THIS ORDER-LETTER.  
No. A/16478/92

FOR MASONRY  
FOR MEMBER SECRETARY  
MADRAS METROPOLITAN  
DEVELOPMENT AUTHORITY  
MADRAS - 600 008.

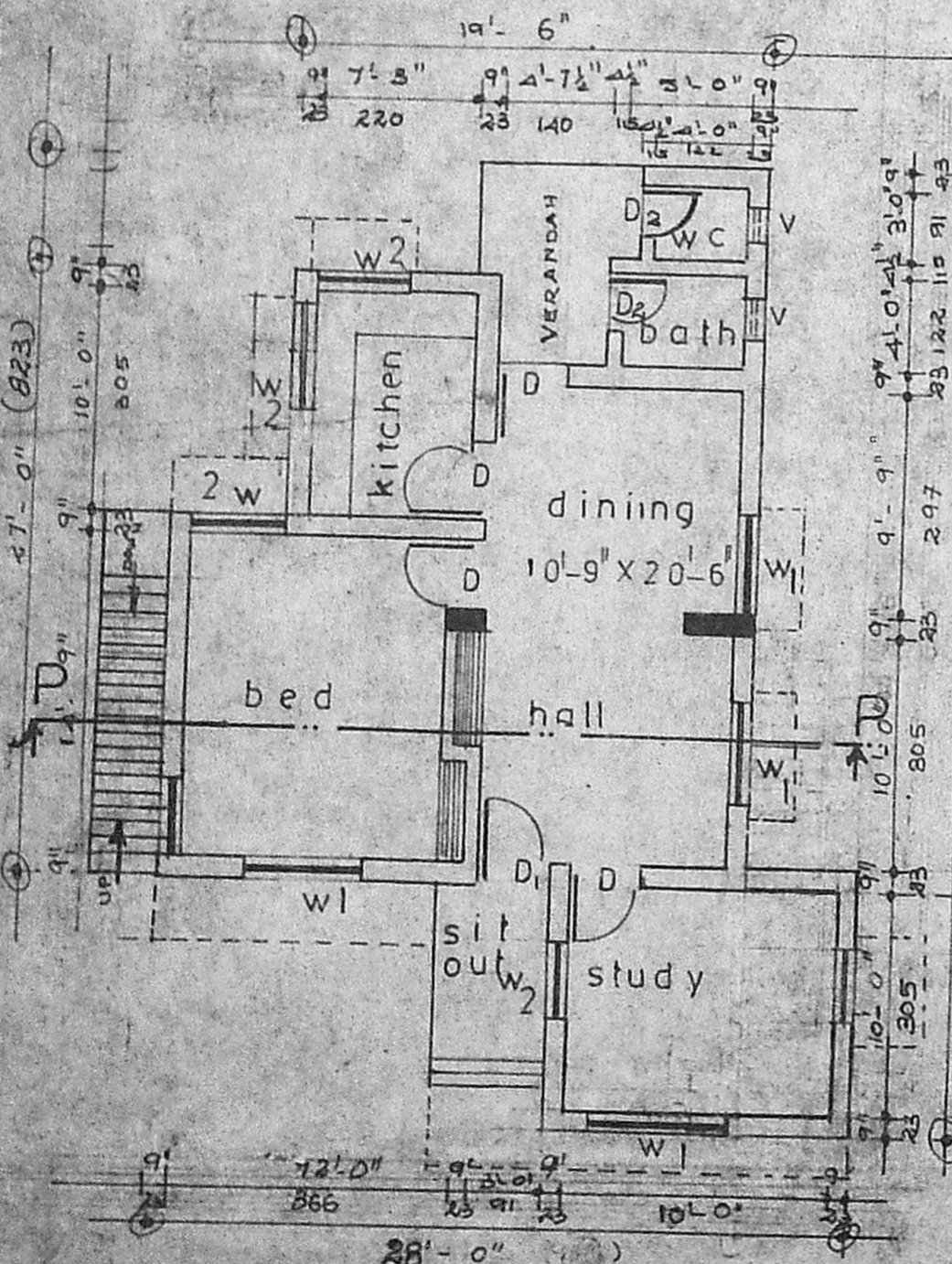

Pro GROUND FLOOR PLAN

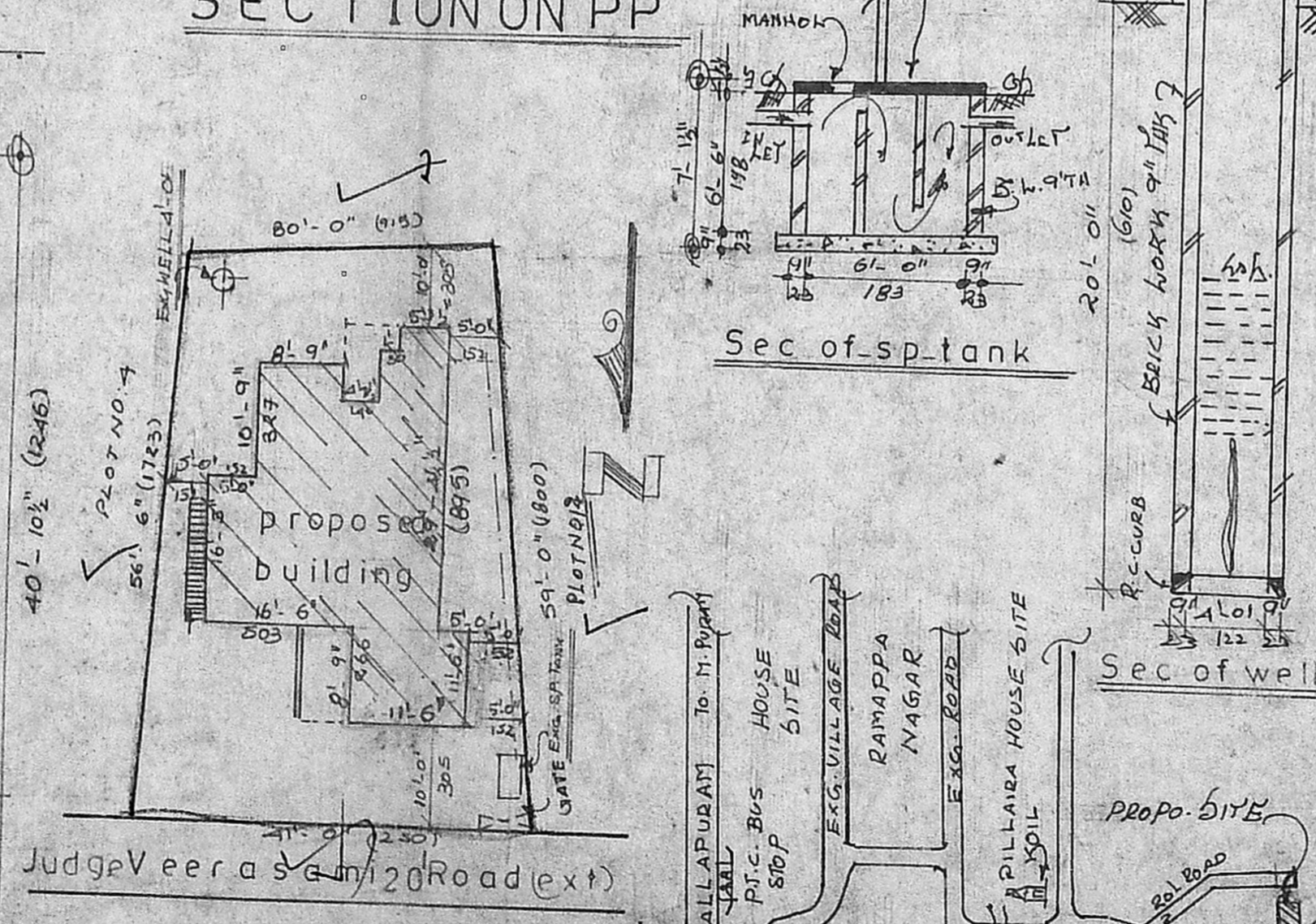

SITE PLAN

Judge Veerasami Road (ext)

Bldg area = (27x28) - (80x10.75)  
Scale 1:200  
- (8.75x3.75) + (3x11.5)  
+ (11.5x16) = 925

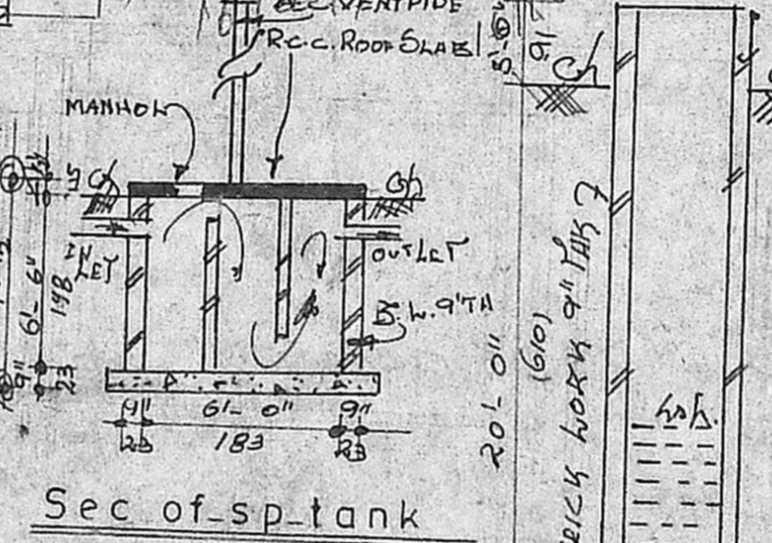

Sec of sp-tank

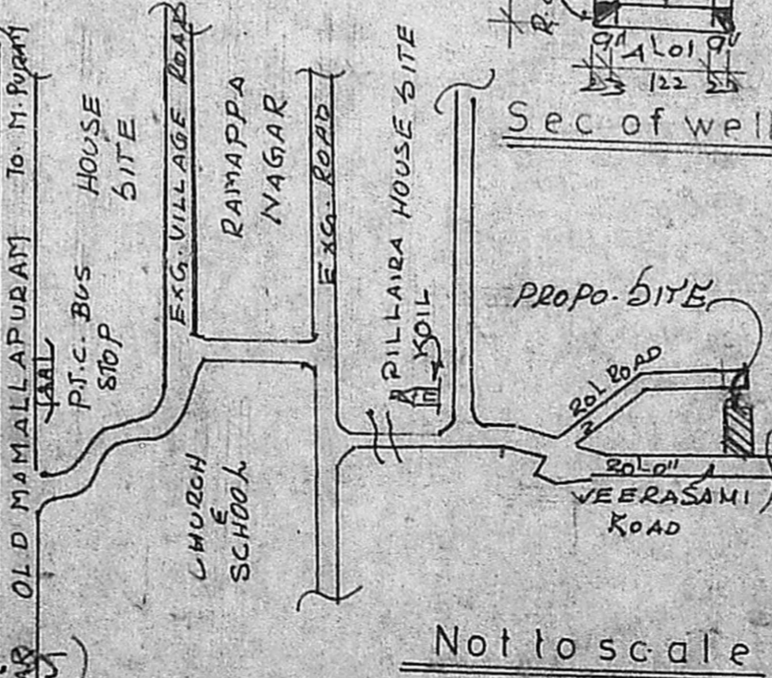

KEY PLAN

Plan Showing The Proposed  
Construction Of Residential  
Building In Plot no: 5  
S NO: 65/3 Village No: 143  
Perungudi Village, Saidapet  
Taluk Ghengai M.G.R-Dist.

Scale 1:100 1:200

Symbol	Description	Dimensions	Area
D	DOOR	3' x 7' 0"	91 X 213
D	DO	3' 0" x 7' 0"	91 X 213
D2	DO	2' 8" x 6' 6"	76 X 213
W	WINDOW	5' 0" x 4' 6"	152 X 137
DO	DO	5' 6" x 4' 6"	137 X 137
V	VENTILATOR	2' 6" x 3' 0"	70 X 91

COLOUR INDEX	STAIRSCASE
PROPOSED	TRED 0' - 10"
ROAD	RISE 0' - 7"
BOUNDARY	WIDTH 3' - 0"

PREPARED BY: PH 404048

**GOWRI ENTERPRISES**  
SURVEYORS & DESIGNERS  
Building Plans, Estimates, Architecture  
2917, CHITLAPAKKAM MAIN ROAD  
CHITLAPAKKAM, MADRAS 600 064.

PL OF AREA 2057 SQF 191.17 M<sup>2</sup>  
PLINTH AREA 720 SQF 67M<sup>2</sup>

FSS: 86.64 / 180.66 = 0.48  
C. Manoharan  
LICENSED SURVEYOR  
(ALANLUR MUNICIPALITY)  
Head Office Rest. Phone:  
Gowri Enterprises  
5/132 MANIMEGALAI STREET  
VANDALUR, (OFFER) EXTENSION  
MADRAS - 600 048.

LICENSED SURVEYOR  
OWNER: S. Saraville